Teillieferung – Restlieferung:

Auftrag 100 Stk
Teillieferung 50 Stk

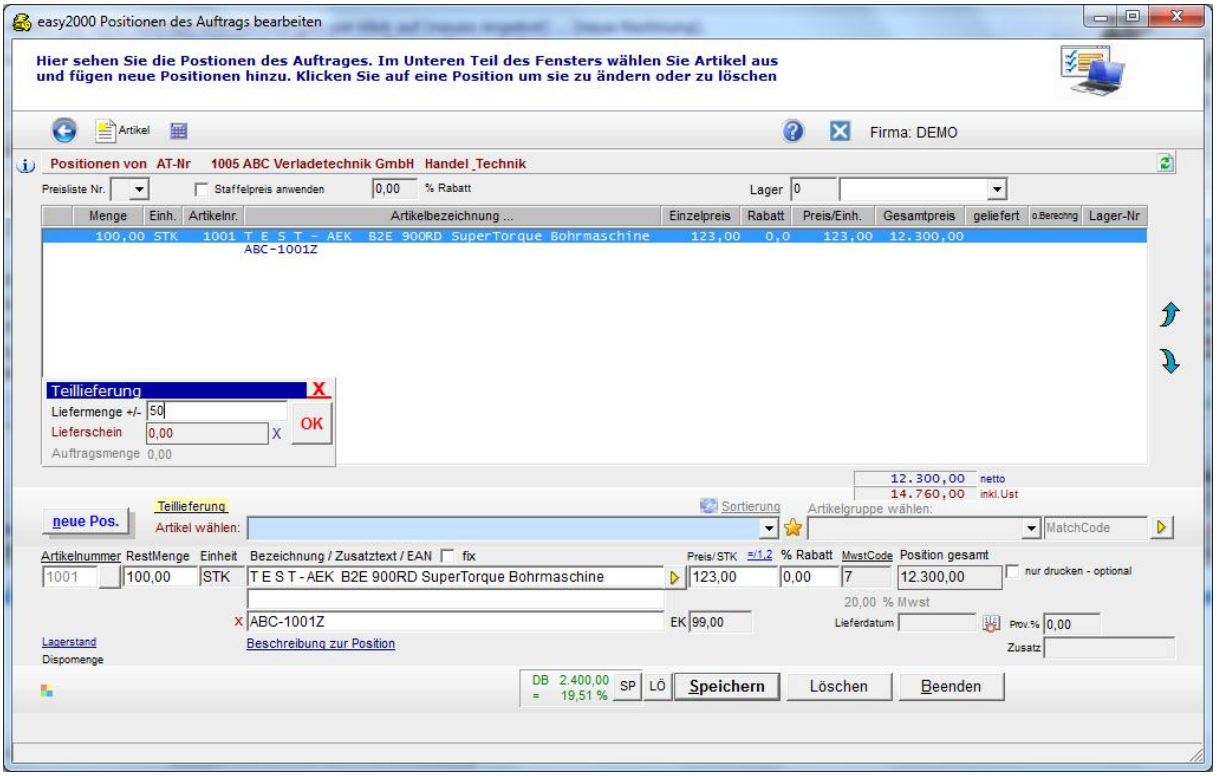

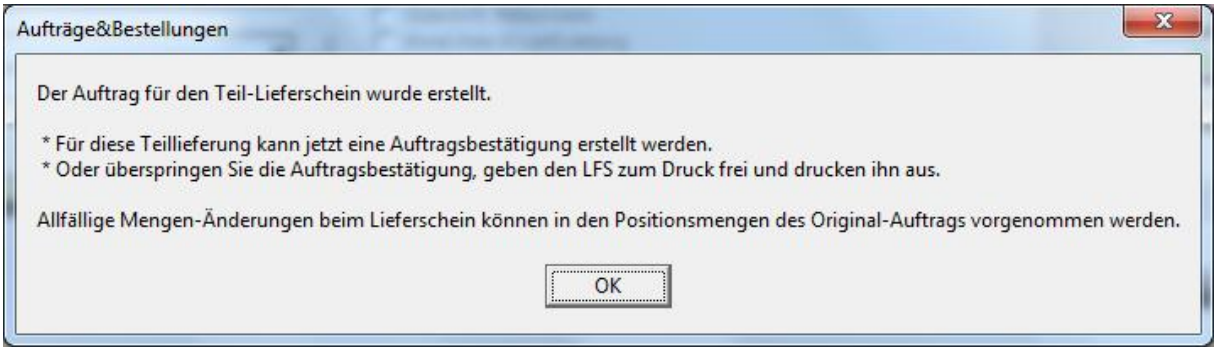

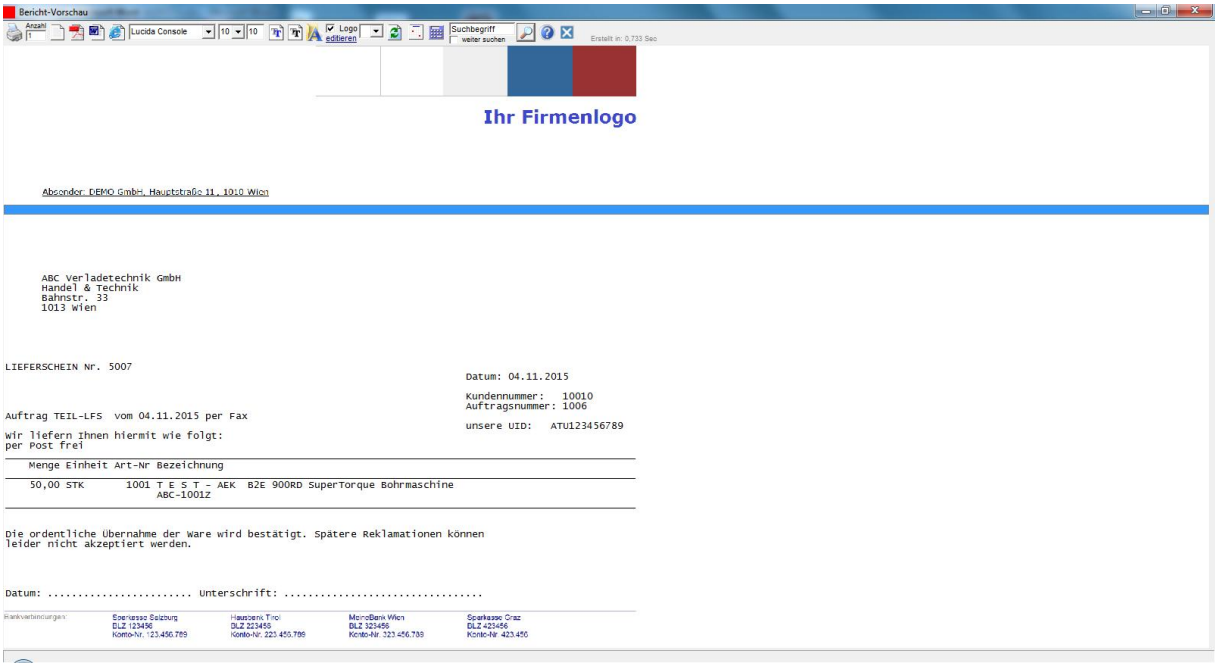
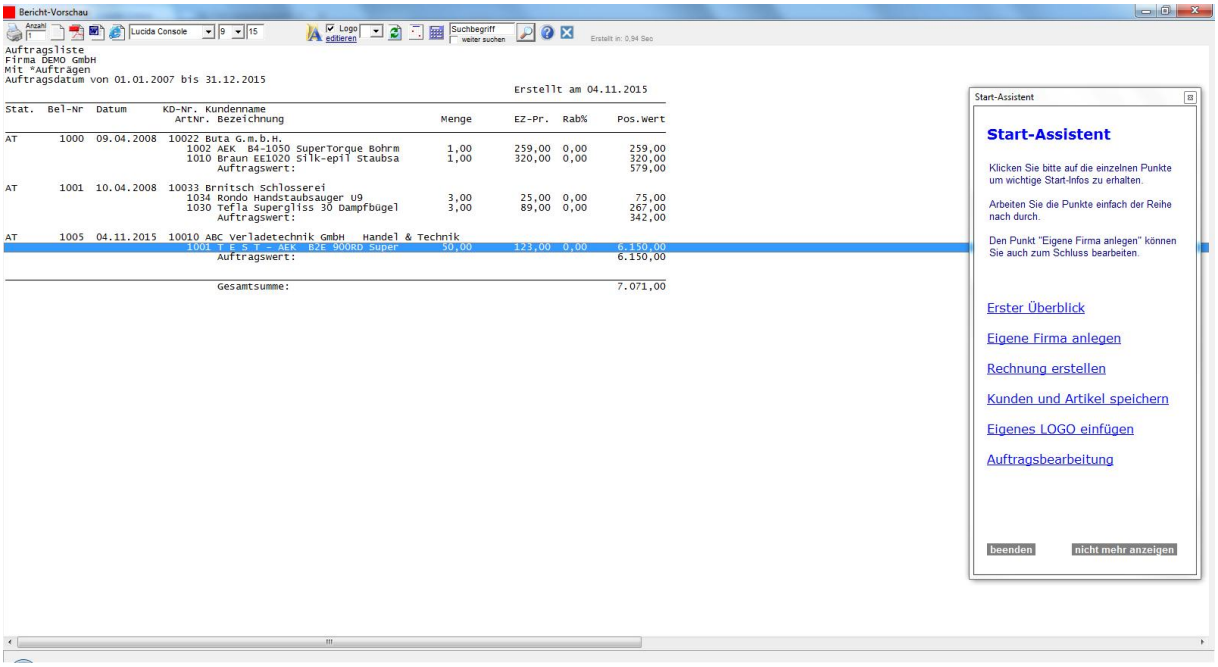
hier sieht man den noch offenen Rest „Auftragsrückstandsliste“: